

SPOTTM Software 5.0

Imaging Software for Microscopy and Macro-Photography

SPOT Basic ■ | SPOT Advanced ■ | SPOT Modules ●



This is your SPOT Software License ID and USB license key (Advanced version only)

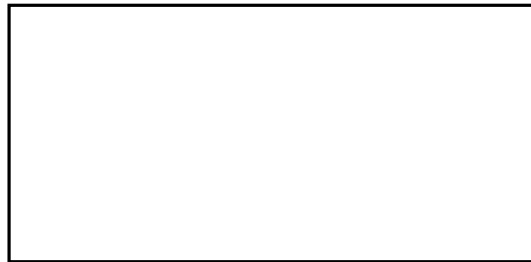

Place this extra label on your camera or computer for easy reference.

Store this information in a safe place! Your SPOT License ID will be REQUIRED for any further updates and/or upgrades.



SPOTTM Imaging Solutions
A division of Diagnostic Instruments, Inc.

6540 Burroughs Avenue • Sterling Heights • MI • 48314-2133
Toll free: 866.604.SPOT • Phone: 586.731.6000 • Fax: 586.731.6469
www.spotimaging.com

SPOT 5.0 Quick Start Guide

PN2556 Rev. B



SPOTTM Imaging Solutions
A division of Diagnostic Instruments, Inc.

If you purchased **SPOT Advanced**, the USB license key must be inserted into a USB port in order to run the application in Advanced Mode.



If you purchased **SPOT Basic** you do not need the USB license key in order to run your software. Simply follow the instructions inside.



SPOTTM Software 5.0

Imaging Software for Microscopy and Macro-Photography

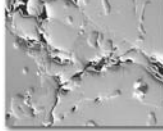
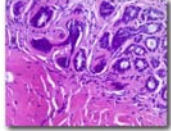
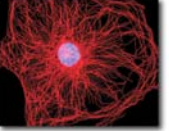
Copyright 1997-2012 Diagnostic Instruments, Inc. • All rights reserved
Portions Copyright 1988-1996 • Sam Leffler Copyright 1991-1996
Silicon Graphics, Inc. Copyright 2001 David Taubman, University of
New South Wales. This software is based in part on the work of the
independent JPEG Group.



SPOTTM Imaging Solutions
A division of Diagnostic Instruments, Inc.

The unauthorized duplication or distribution of this software or documentation is an infringement of Diagnostic Instruments, Inc. rights to the software and may be subject to criminal and/or civil penalties.

Minimum System Requirements

Windows: XP SP3 (32-bit only), Vista and 7 (32 and 64-bit) or newer
Mac: OS 10.4 or newer

Windows: 1 GHz Pentium 4 (or equivalent x86 SSE2 processor) or greater
Mac: G4 500 MHz or greater
1 GB RAM or greater

Need more information? Have questions?

Contact us at:

Toll free phone: **1.866.604.SPOT**

Phone: **1.586.731.6000**

Fax: **1.586.731.6469**

Email: info@spotimaging.com

Web site: www.spotimaging.com



SPOTTM Imaging Solutions
A division of Diagnostic Instruments, Inc.

6540 Burroughs Avenue • Sterling Heights • MI
48314-2133

See inside for installation instructions



Windows users start here:

Before installing:

- Make sure you are logged onto your computer with administrator privileges. If you need help with this, contact your network administrator.
- Close any applications that are running.
- **DO NOT RUN ANY VERSION OF SPOT SOFTWARE UNTIL AFTER RESTARTING THE COMPUTER AT THE END OF INSTALLATION.**

Note: If you have an earlier version of SPOT Software installed on your computer, it will still be available for use after you install the new version.

Installing:

1. Double-click the installer file that you downloaded, or insert the SPOT Software CD into your computer's CD-ROM drive. The CD-based installer should launch automatically. If it does not launch, double-click the "setup" application on the root of the CD.
2. Some computers will ask you to allow the installer to make changes to the computer. Click "Yes" to proceed.
3. The installer will guide you through the rest of the process. **Follow all of the instructions.**
4. You may be asked if you want to install software from Diagnostic Instruments. Click "Install" or "Continue Anyway" to proceed.



5. If you are asked if you want to restart your system, click "No." The right time to restart is when the installation is completely finished; at that point, there will be no choice but to restart your computer.



6. After restarting, if you have a hardware key/dongle for SPOT Software, make sure it is firmly connected to a USB port.



7. Double-click the SPOT Software 5.0 icon on your desktop.



8. If you purchased SPOT Software, you received an email message with one or more license files attached. Place the file(s) on your desktop.



9. Within SPOT Software, choose the "Update License" command from the "Help" menu. The "SPOT License Manager" will appear. Follow the instructions to apply your license files.



10. The installation of SPOT Software is now complete.



Mac users start here:

Before installing:

- Make sure you know the name and password for an administrator account. If you need help with this, contact your network administrator.
- Close any applications that are running.
- **DO NOT RUN ANY VERSION OF SPOT SOFTWARE UNTIL AFTER RESTARTING THE COMPUTER AT THE END OF INSTALLATION.**

Note: If you have an earlier version of SPOT Software installed on your computer, it will still be available for use after you install the new version.

Installing:

1. Double-click the disk image file that you downloaded, or insert the SPOT Software CD into your computer's CD-ROM drive and double-click the disk image file for the SPOT installer.
2. Double-click the SPOT icon (Installer package). The installer will guide you through the rest of the process. Follow all of the instructions.

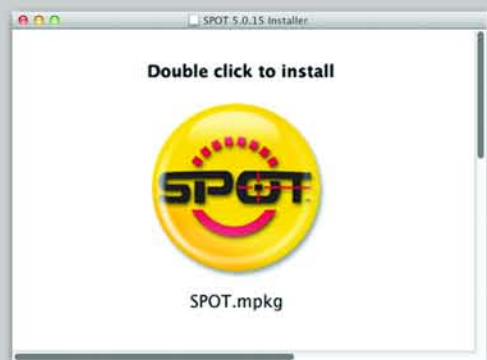
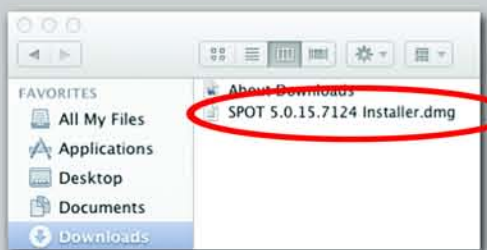

3. At the end of installation, your computer will restart. After that, if you have a hardware key/dongle for SPOT Software, make sure it is firmly connected to a USB port.



4. In the Finder, go to the Applications folder, find the "SPOT 5.0" folder, and double-click the "SPOT" application.

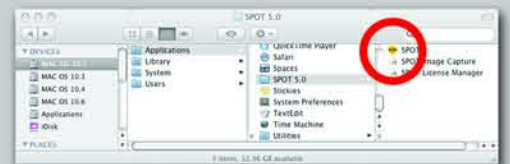

5. If you purchased SPOT Software, you received an email message with one or more license files attached. Place the file(s) on your desktop.

6. Within SPOT Software, choose the "Update License" command from the "SPOT" menu. The "SPOT License Manager" will appear. Follow the instructions to apply your license files.

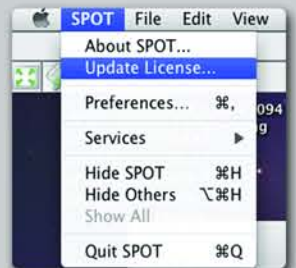

7. The installation of SPOT Software is now complete.

